

GIFT Autonomous, Bhubaneswar



MANDATORY DISCLOSURE

(B.TECH.M.TECH.MCA.MBA & DIPLOMA PROGRAMMES)

“The Information has been provided by the concerned Institution and the onus of authenticity lies with the Institution and not on AICTE.

01. NAME OF THE INSTITUTION:

GIFT Autonomous, Bhubaneswar

Village : GRAMADIHA
Taluka : JATNI BLOCK
District : KHURDHA
State : ODISHA
Pin Code : 752054
STD Code : 0674
Phone No. : 2111650
Fax No. : 2561445
E-mail : support@gift.edu.in

02. NAME & ADDRESS OF THE PRINCIPAL:-

Name : Prof (Dr) Trilochan Sahu
Address : GIFT Autonomous, Bhubaneswar
At: Gramadiha Po: Gangapada District: Khurdha Pin: 752054
Longitude: 85°40' 25'' Latitude: 20° 13' 21''
Telephone No. : 7873008173
Fax No. :
Office hour at the Institution : 9AM to 5 PM
E-mail : support@gift.edu.in
Website : www.gift.edu.in
Nearest Railway Station (dist. in KM): Bhubaneswar- 25KM

03. Type of Institution : Private- Self Financed

Category (1) of the Institution: Non- Minority
Category (2) of the Institution : Co- Ed

04. Name of the Organization running the Institution : Balaram Panda Trust
Type of the Organization : Trust
Address of the Organization : Balaram Panda Trust B00-4, Krishna Tower,
Nayapalli, Bhubaneswar
Registered with : Society
Registration date : 06/11/2006
Website of the Organization : www.gift.edu.in

05. NAME OF THE AFFILIATING UNIVERSITY:-

Biju Patnaik University of Technology, Odisha

Address : Chhend Colony, Rourkela, Odisha-769004
Website : www.bput.ac.in

06. NAME OF PRINCIPAL : Prof (Dr). Trilochan Sahu

Exact Designation : Principal
Phone Number with STD Code : 7873008101
Fax Number with STD Code :
E-mail : support@gift.edu.in, principal@gift.edu.in

07. GOVERNING BODY MEMBERS:

1. Dr. Satya Prakash Panda,
Chairman of Gandhi Group of Institutes,
Gunupur - Chairman
2. Prof. (Dr) Chandra Dhawaja Panda
Secretary, Gandhi Group of Institutes, Odisha - Member
3. Prof. (Dr.) Trilochan Sahu
Principal, Gandhi Institute For Technology, -Member Secretary (Ex-officio)
4. Sri Biranchi Narayan Panda,
Secretary, Balaram Panda Trust, Bhubaneswar - Member
5. Dr. Jagadish Panda
Trustee, Balaram Panda Trust, Bhubaneswar - Member

- | | |
|--|----------|
| 6. Dr. Patitpaban Panda,
Director Gandhi Institute For Technology,
Bhubaneswar | - Member |
| 7. Sri Tapan Kumar Satpathy
Additional Secretary to Govt,
SD&TE Department (State Govt. Nominee) | - Member |
| 8. Dr Durga Prasad Mohapatra
Professor (CSE), NIT Rourkela (UGC Nominee) | - Member |
| 9. Prof.(Dr.) Manas Ranjan Kabat
Principal, IMIT, Cuttack (BPUT Nominee) | - Member |
| 10. Mr. Nikunj Sahu
Global Business Consultant (Management Nominee) | - Member |
| 11. Dr Prasanna Kumar Rout
Dean (IQAC), GIFT Bhubaneswar | - Member |
| 12. Mr. Tarun Kumar
Registrar, GIFT Bhubaneswar | - Member |

08. ACADEMIC ADVISORY BODY:

- 1) Prof. (Dr). Trilochan Sahu, Professor in Civil Engineering & Principal
- 2) Er. Harinath Pottam
- 3) Sri Biranchi Narayan panda
- 4) Sri Jagadish Panda

09. GOVERNANCE

- i) Member of the Board and their brief background

BALARAM PANDA TRUST

- 1) Chairman : Dr. Satya Prakash Panda Gunupur, Dist- Rayagada Educationalist
- 2) Secretary: Sri Biranchi Narayan Panda Radharani Apartment, Nayapalli Bhubaneswar,
Educationalist

Governing Body Members

1. Dr. Satya Prakash Panda,
Chairman of Gandhi Group of Institutes,
Gunupur - Chairman
2. Prof. (Dr) Chandra Dhwaja Panda
Secretary, Gandhi Group of Institutes, Odisha - Member
3. Prof. (Dr.) Trilochan Sahu
Principal, Gandhi Institute For Technology, -Member Secretary (Ex-officio)
4. Sri Biranchi Narayan Panda,
Secretary, Balaram Panda Trust, Bhubaneswar - Member
5. Dr. Jagadish Panda
Trustee, Balaram Panda Trust, Bhubaneswar - Member
6. Dr. Patitpaban Panda,
Director Gandhi Institute For Technology,
Bhubaneswar - Member
7. Sri Tapan Kumar Satpathy
Additional Secretary to Govt,
SD&TE Department (State Govt. Nominee) - Member
8. Dr Durga Prasad Mohapatra
Professor (CSE), NIT Rourkela (UGC Nominee) - Member
9. Prof.(Dr.) Manas Ranjan Kabat
Principal, IMIT, Cuttack (BPUT Nominee) - Member
10. Mr. Nikunj Sahu
Global Business Consultant (Management Nominee) - Member
11. Dr Prasanna Kumar Rout
Dean (IQAC), GIFT Bhubaneswar - Member
12. Mr. Tarun Kumar
Registrar, GIFT Bhubaneswar - Member

- ii) **Frequency of the Board Meetings and Academic Advisory body** :- Twice an Year
- iii) **Organizational chart and Process** :- Enclosed in Annexure-I
- iv) **Nature and Extent of involvement of faculty and students in academic affairs, Improvements** :-
 - 01) Academic Information System (AIS) is installed for developing and delivering teaching materials in academic affairs.
 - 02) State of Art Technology is installed for conducting class to enhance the quality of teaching.
 - 03) Visuals and teaching aids on important courses, containing lectures delivered by eminent Professors are procured for the students.
- v) **Mechanism/ norms & procedure for democratic/ good Governance:-**
Under the guidance of Trustees, Governing Council, Academic, Advisory Body, the day- to – day operations of GIFT is managed by Principal, Dean (Academics) with help of HOD's and Faculty members with individual responsibility.
- vi) **Student Feedback on Institutional Governance/ faculty Performance:-**
Wise Feedback system, regular faculty development program & faculty appraisal helps for the assessment of the performance of the faculty members.
- vii) **Grievance redressed mechanism of faculty, staff and students:-**
Suggestion boxes are available at different places like Library/ Hostels. Student's interaction with Principal and a separate grievance cell meeting has been conducted on weekly basis to discuss the various day to day issues.

10. PROGRAMMES:-

- (i) **Name of the Programs Approved by the AICTE:-**
Bachelor of Technology in
 - 1) Electrical & Electronics Engineering
 - 2) Electronics & Communication Engineering
 - 3) Computer Science & Engineering
 - 4) Computer Science & Engineering (AI)
 - 5) Agriculture Engineering
 - 6) Mechanical Engineering
 - 7) Civil Engineering
 - 8) Computer Engineering

Post Graduate Courses

- 1) Master in Computer Applications
- 2) Master of Business Administration
- 3) M. Tech in Computer Science & Engineering
- 4) M. Tech in Computer Science & Engineering (AI & ML)
- 5) M. Tech in Environmental Engineering
- 6) M. Tech in Construction Technology & Management
- 7) M. Tech in Industrial Safety Engineering
- 8) M. Tech in Turbo Machinery

Diploma Courses

- 1) Diploma in Computer Science & Engineering
- 2) Diploma in Civil Engineering
- 3) Diploma in Electrical Engineering
- 4) Diploma in Mechanical Engineering

(ii) Name of the Programs Accredited by the AICTE: B.Tech, MBA, MCA, M.Tech and Diploma

(iii) For each Program the following details are given:

A) B.Tech:

Name	: Bachelor of Technology
Number of Seats	: 960 per year
Duration	: 4 Years
Cut of mark/rank for admission during the last three years	: Centralized counseling conducted by OJEE, Odisha and JEE (Main)
Fee	: 85,000/- (Per Year)
Placement facilities	: Yes
Campus Placement in last three Years	: 1690
Years with Minimum Salary	: 3.72 Lakh per Annum
Maximum Salary and Average Salary	: 7.8 Lakh per Annum : 4.48 Lakh per Annum

B) MCA

Name	: Master of Computer Applications
Number of Seats	: 300 (per Year)
Duration	: 2 Years
Cut of Mark/ Rank for admission during the last three years:	Centralized Counseling conducted by OJEE Odisha through OJEE

Fees	: 85,000/- (Per Year)
Placement Facilities	: Yes
Campus Placement in last three year with	: 160
Minimum Salary	: 3.52 Lakh per Annum
Maximum Salary	: 6.5 Lakh per Annum
Average Salary	: 4.4 Lakh per Annum

C) MBA

Name	: Master of Business Administration
Number of Seats	: 180 (per Year)
Duration	: 2 Years
Cut of Mark/ Rank for admission during the last three years	: Centralized Counseling conducted by OJEE(Qualified Students from OJEE)
Fees	: 93,000/- (Per Year)
Placement Facilities	: Yes
Campus Placement in last three year with	: 246
Minimum Salary	: 3.80 Lakh per Annum
Maximum Salary	: 5.75 Lakh per Annum
Average Salary	: 4.2 Lakh per Annum

D) M.TECH

Name	: Master of Technology
Number of Seats	: 168
Duration	: 2 Years
Cut of Mark/ Rank for admission during the last three years	: Centralized Counseling conducted by OJEE
Fees	: 93,000/- (Per Year)
Placement Facilities	: Yes
Campus Placement in last three year with	: 131
Minimum Salary	: 3.78 Lakh per Annum
Maximum Salary	: 7.6 Lakh per Annum
Average Salary	: 4.2 Lakh per Annum

iv) Name and duration of Programme (s) have affiliation/ collaboration with Foreign University(s)/ Institution(s) and being run in the same campus along with status of their AICTE approval. If there is foreign collaboration, give the following details.

Note: - None of our Programme(s) having affiliating/ collaboration with Foreign University(s)/ Institution(s) and none of other programme(s) being run in the same campus along with status of AICTE.

- v) Details of the Foreign Institution/ University:- NA
- vi) For each Collaborative/ affiliated programme give the following: NA
- vii) Whether the collaborative programme is approved by AICTE? If not whether the Domestic/Foreign Institution has applied to AICTE for approval as required under notification no. 37-3/Legal/2005 dated 16th May, 2005: NA

11. FACULTY:-

(i) Branch wise list of faculty members:-

No. of Permanent Faculty : 151
 Visiting Faculty : NIL
 Adjunct Faculty : NIL
 Guest Faculty : NIL

Permanent Faculty: Student Ratio: 1:20

(ii) Number of faculty employed (E) and left (L) during the last three years:-

2023-2024		2022-2023		2021-2022	
E	L	E	L	E	L
12	7	12	11	6	12

12. PROFILE OF PRINCIPAL WITH QUALIFICATION, TOTAL EXPERIENCE, AGE AND DURATION OF EMPLOYMENT AT THE INSTITUTE CONCERNED:-

(i) Name : Prof. (Dr.) Trilochan Sahu

Date of Birth :

Age :

Academic Qualification :

(with field of specialization)

B. Tech in Civil Engineering

M. Tech in Geotechnical Engineering

Ph. D in Civil Engineering

Details of Experience (Academic/ Industrial):-

Teaching : 32 years

Industry : 0 years

Research : 4 years

Area of specialization : Geotechnical Engineering

Subject Teaching at PG Level	: Advanced Geotechnical Engineering, Earthquake Engineering
No. of Paper published	: 10 nos
National Journals (4 Nos.)	
International Journals (6 Nos.)	
Projects carried out	: NIL
Patents	: NIL
Technology Transfer	: NIL
Date of appointment in present institution	: 01.11.2024
Duration of employment at the institute concerned	: 01 Month & Continuing

(ii) For each faculty give a page covering:

Note: - Enclosed in **Annexure-II** (separate sheet for each faculty in department wise as per format given)

13. FEES:-

(i) Details of fee, as approved by State fee Committee, for the Institution:-

For B. Tech (First Year):-

Tuition Fees	85,000
Transport Fees	14,400
Caution Money (Refundable)	1,000
Total	

For M. Tech (First Year):-

Tuition Fees	85,000
Transport Fees	14,400
Caution Money (Refundable)	1,000
Total	

For MCA (First Year):-

Tuition Fees	85,000
Transport Fees	14,400
Caution Money (Refundable)	1,000
Total	

For MBA (First Year):-

Tuition Fees	85,000
Transport Fees	14,400
Caution Money (Refundable)	1,000
Total	

Note:- The College has its own hostel for boys and girls in campus

(ii) Time scheduled for payment of fee for the entire program:- Institute is providing the following two options for payment of fees.

(i) Onetime payment at the beginning of the academic year

Or

(ii) Before the commencement of each Semester.

(iii) No. of fee waiver granted with amount and name of students:- List enclosed

Sl No	Candidate Name	Course	Program Name
1	KANHEI MOHANTY	B.Tech	AGRIL-TFW
2	SARBANI PADHI	B.Tech	AGRIL-TFW
3	BINAYAK SWAIN	B.Tech	Agri-TFW
4	DEBRAJ MOHANTY	B.Tech	Agri-TFW
5	SONALI MISHRA	B.Tech	Agri-TFW
6	ITISHREE BEHERA	B.Tech	Civil-TFW
7	S PARTHAVI PRIYADARSINI	B.Tech	Civil-TFW
8	SUBHASHREE SAHOO	B.Tech	Civil-TFW
9	BHAGYASHREE PRADHAN	B.Tech	CSE-TFW
10	BHARGAB PRADHAN	B.Tech	CSE-TFW
11	BIPUL SWAIN	B.Tech	CSE-TFW
12	BISWAJIT PAT	B.Tech	CSE-TFW
13	KIRAN KUMAR DAS	B.Tech	CSE-TFW
14	MANISH BISWAL	B.Tech	CSE-TFW
15	PRITI NANDA ROUTRAY	B.Tech	CSE-TFW
16	SAROJ KUMAR DAS	B.Tech	CSE-TFW
17	SUBHENDU PATNAIK	B.Tech	CSE-TFW
18	DEEPAK SWAIN	B.Tech	ECE-TFW
19	Jyotiraditya Behera	B.Tech	ECE-TFW
20	P VISHAL KUMAR	B.Tech	ECE-TFW
21	ABINASH BINDHANI	B.Tech	EEE-TFW
22	SUBHASINI JENA	B.Tech	EEE-TFW
23	SURYA PRAKASH MALLA	B.Tech	EEE-TFW
24	ASHES BAIBHAB BASTIA	B.Tech	MECH-TFW
25	PRITIRAJ BARIK	B.Tech	MECH-TFW
26	Suman kumar Ghosh	B.Tech	MECH-TFW
27	MUSKAN GOPE	B.Tech(LE)	CSE-LE-TFW

28	ARYA JANGYADUTTA SUBUDHI	B.Tech(LE)	MECH-LE-TFW
29	CHANDAN KUMAR DAS1	B.Tech(LE)	MECH-LE-TFW
30	BISWARANJAN SUNDARAY	Diploma	CIVIL-TFW
31	ABHIRAM DAS	Diploma	EE-TFW
32	ADITYA PATRA	Diploma	EE-TFW
33	MAKAI HANSDAH	Diploma	EE-TFW
34	JYOTIPRASANNA MOHAPATRA	Diploma	MECH-TFW
35	KARTIKESWAR PATI	Diploma LE	Mech-TFW

(iv) Number of scholarship offered by the Institute, duration and amount:-

<u>Sl. No.</u>	<u>Name of Scholarship</u>	<u>Duration</u>	<u>Amount</u>
01	Balaram Panda Trust Scholarship	Each Year	Rs. 15,000/-

(v) Criteria for fee waivers/ Scholarship:-

Annual Income of the parents must be less than 8 lakhs p.a. 5% of the total intake of each branch can be filled up by TFW scheme. Selection will be as per the secured ranks in the Joint Entrance Examinations.

(vi) Estimated cost of boarding and lodging in hostels:- Rs. 55,000/- p.a +1000/- caution money (1time payment.)

13. ADMISSION:-

(i) Number of seats sanctioned with the year of approval:-

File No. with date of first approval: F. No: 760-82/(NDEG)/ET/2007/02) dt. 06/07/2007

(ii) Number of students admitted under various categories each year in the last three years:-

Sr No	Course	Branch	A.Y: 2021-22			A.Y: 2022-23			A.Y: 2023-24			A.Y: 2024-25		
			Regular	Lateral	Total	Regular	Lateral	Total	Regular	Lateral	Total	Regular	Lateral	Total
1	B. Tech	AGRIL	27	1	28	31	1	32	13	0	13	24	3	27
2		CIVIL	29	26	55	27	18	45	26	20	46	35	20	55
3		CSE	190	21	211	206	6	212	299	20	319	142	15	157
4		CSE(AI)	63	0	63	105	4	109	204	11	215	199	9	208
5		CSE(IOT)	0	0	0	24	0	24	0	10	10	0	0	0
6		CE	0	0	0	0	0	0	27	0	27	3	4	7
7		EEE	45	11	56	54	12	66	45	8	53	44	13	57
9		ECE	40	2	42	37	3	40	51	2	53	29	2	31
10		MECH	96	9	105	57	13	70	40	11	51	42	7	49
			TOTAL	490	70	560	541	57	598	705	82	787	518	73

11	M. Tech	CSE	10	0	10	12	0	12	12	0	12	33	0	33
12		CSE(AI ML)	0	0	0	2	0	2	3	0	3	3	0	3
13		CTM	28	0	28	17	0	17	21	0	21	23	0	23
14		EE	31	0	31	31	0	31	33	0	33	31	0	31
15		ISE	12	0	12	6	0	6	11	0	11	23	0	23
		TOTAL	81	0	81	68	0	68	80	0	80	113	0	113
16	MCA	MCA	189	0	189	227	0	227	212	0	212	103	0	103
17	MBA	MBA	274	0	274	196	0	196	73	0	73	83	0	83

Number of applications received during last two years for admission under Management Quota and number admitted:-

Admission has been made strictly through central counseling of OJEE, Odisha. No management seats are permitted to take admission.

14. ADMISSION PROCEDURE:-

(i) Mention the admission test being followed, name and address of Test Agency and its URL (website):-

JEE (Main) conducted by National Testing Agency established by Ministry of Education, Govt. of India, and Website: jeemain.nta.nic.in

OJEE (Joint Entrance Examination, Odisha), OJEE, Complex, BPUT, Gandamunda, Bhubaneswar, Odisha, and Website: odishajee.com, ojee.nic.in

(ii) Number of seats allotted to different Test Qualified candidates separately [CET (State conducted test/ University tests)/ Associated conducted test]:-

All the seats are filled up through counseling process by OJEE, Odisha.

(iii) Calendar for admission against management/ vacant seats:- a) Last date for request for applications:

As per the guideline of admission rules/ procedure prescribed by Odisha joint Entrance Examination, Odisha

b) Last date for submission of application:

As per the guideline of admission rules/ procedure prescribed by Odisha joint Entrance Examination, Odisha

c) Date of announcing final results:

As per the guideline of admission rules/ procedure prescribed by Odisha joint Entrance Examination, Odisha

d) Release of admission list (Main list and waiting list should be announced on the same day):

As per the guideline of admission rules/ procedure prescribed by Odisha joint Entrance Examination, Odisha

e) Date for acceptance by the candidate (time given should in no case be less than 15 days):As per the guideline of admission rules/ procedure prescribed by Odisha joint Entrance Examination, Odisha.

f) Last date for closing of admission:

As per the guideline of admission rules/ procedure prescribed by Odisha joint Entrance Examination, Odisha

g) Stating of the Academic session: (As per Academic Calendar of BPUT, Odisha)

1st week of July of every year for existing students, 3rd week of August of every year for newly admitted students.

h) The waiting list should be activated only on the expiry of date of main list:

As per the guideline of admission rules/ procedure prescribed by Odisha joint Entrance Examination, Odisha

i) The policy of refund of the fee, in case of withdrawal, should be clearly notified:

The Institute is refunding the fees after receiving seat cancellation letter from the student/parent and the same is communicated to the university as per the guidelines of OJEE, Odisha

XI. CRITERIA AND WEIGHTAGES FOR ADMISSION:-

(i) Describe each criteria with its respective weightages i.e. Admission Test, marks in qualifying examination etc:-

The Institute follows the guidelines of admission rules/ Procedure prescribed by Odisha Joint Entrance Examination, Odisha for all courses.

(ii) Mention the minimum level of acceptance, if any:-

The Institute follows the guidelines of admission rules/ Procedure prescribed by Odisha Joint Entrance Examination, Odisha for all courses.

(iii) Mention the cut-off levels of percentage 7 percentile scores of the candidates in the admission test for the last three years:

Not applicable

(As the admission are through central counseling JEE, Odisha)

(iv) Display marks scored in Test etc. and in aggregate for all candidates who were admitted: Not applicable

As the admissions are through central counseling of OJEE, Odisha

15. APPLICATION FORM:-

(i) Downloadable application form, with online submission possibilities:-

The Institute follows the guidelines of admission rules/ Procedure prescribed by Odisha Joint Entrance Examination, Odisha for all courses.

16. LIST OF APPLICANTS:-

The Institute follows the guidelines of admission rules/ Procedure prescribed by Odisha Joint Entrance Examination, Odisha for all courses.

17. RESULTS OF ADMISSION UNDER MANAGEMENT SEAT/VACANT SEATS:-

- (i) OJEE, Odisha publish the list of students allotted to the Institute in different courses. The allotted students report to the Institute before the deadlines prescribed by OJEE, Odisha.
- (ii) After the counseling process, the Institute accepts application from new candidates for admission in different streams against vacant seats (If any)
- (iii) The admission of the candidates applied against the vacant seats will be duly confirmed by OJEE, Odisha as per the schedule.

18. INFORMATION ON INFRASTRUCTURE AND OTHER RESOURCES AVAILABLE:-

(i) LIBRARY

a) Number of Library books/Titles/ Journals available (Programme-wise)

Titles

B. Tech	- 5166
MCA	- 593
MBA	- 550

b) List of online National/ International Journals subscribed:

National Journals	- 76
1. EEE/EE/ECE	- 12
2. CSE/IT	- 13
3. BSH	- 3
4. CIVIL	- 3
5. MECH	- 6
6. MBA	- 18
7. MCA	- 11
International Journals	- 59
1. EEE/EE/ECE	- 15
2. CSE/IT	- 10
3. BSH	- 06
4. CIVIL	- 03

5. MECH - 10
 6. MBA - 03
 7. MCA - 04

c) E- Library Facilities- Yes

(ii) LABORATORY:- Details of Laboratories & Workshops

SL. NO.	NAME OF THE COURSE	NAME OF THE LABORATORY/WORKSHOP	MAJOR EQUIPMENT
1	Computer Science	Computer Centre	525 no.s Desktop with 10 Intel dual Core Due Processor, 160 GB HDD, 1GB RAM, 2.8 GHz
2	MCA	Computer Centre	80 no.s Desktop with Intel Core 2 Duo Processor, 160 GB HDD, 1GB RAM, 2.20 GHz
3	Electronics & Communication Engg	Basic Electronics Analog Electronics Engg.	1) DC register power supply unit – 04 nos 2) CRO 20 Mhz – 06 nos 3) Trainer kits for diode, rectifier, FET gate etc. – 14 nos 4) Function generator – 05 nos 5) Accessories
4	Electrical & Electronics engg	Basic Electrical Network Device Lab	1) Voltmeter – 08 nos 2) Squirrel cage induction motor -02 nos 3) Ammeter – 08 nos 4) Wattmeter – 07 nos 5) DOL starter – 02 no 6) Variac – 01 nos 7) M.G. set – 01 nos 8) Fan motor – 01 nos 9) Loading Rheostat – 06 nos
5	Mechanical Engg.	Workshop, Drawing Hall	1) Welding machine – 03 nos 2) Milling machine -01 3) TIG welding machine – 02 4) Drilling machine 5) Shaping machine (Shaper) – 01 6) Bench grinding machine – 2nos 7) Lathe machine – 2 nos 8) Power hacksaw machine 9) 3jawchuck for lathe machine – 02
			Drawing Tables- 60nos

6	Physics	Physics Lab	<ol style="list-style-type: none"> 1) Bar pendulum – 03 nos 2) Ultrasonic Interferometer – 03nos 3) Newtons ring apparatus – 02 nos 4) Grating with spectrometer – 02 no 5) Na-vapor lamp with spectrometer - 02 nos 6) Searle's apparatus – 02 nos 7) Rigidity apparatus – 03 nos 8) Lee's apparatus – 02 nos 9) Surface tension app – 02 nos 10) B.J.T. app -02 nos 11) P.N. junction app -02 nos 12) Sonometer app – 02 nos 13) Hot- tirover- 01 nos
7	Chemistry	Chemistry Lab	<ol style="list-style-type: none"> 1) Photo electric colorimeter – 02 sets 2) PH meter – 03 sets 3) Single pan balance – 02 nos 4) Double pan balance – 02 nos 5) Redwood Viscometer – 02 nos 6) Pensky-marten's closed cup flashpoint apparatus – 02 nos 7) Distilled water plant – 01 no
8	English	Language Lab	<ol style="list-style-type: none"> 1) Desktop – 25 nos 2) Video camera – 01 no 3) L.C.D – 01 no 4) Communicate – 01 no 5) Presentation & Public speak – 01 6) Cassettes CIEFL -03 7) Cassettes from BCI
9	MCA	Microprocessor Lab	<ol style="list-style-type: none"> 1) 8085 microprocessor Kit 2) Stepper Motor
10	Electronics & Communication	ACT LAB./M.P. LAB	<ol style="list-style-type: none"> 1) 8085 Microprocessor Trainer (Micro-85.LC) 2) Channel DAC, Interface Board (VBMB-002) 3) Stepper Motor controller with (VBMB-013^a) 4) Generate square wave on all line of 8255 with different frequencies, Mode-0, Mode-1, BSR mode operation of 8255 VBMB-008. 5) 8085 Microprocessor Trainer Kit Model (cicro-85 lcd, Micro85 EBLCD. 6) Study of stepper motor and its operation(stepper motor controller)VBMB 013^a 7) Study of Traffic Light controller(Traffic light

	Engg		control systems) TRAF 8) Elevator Simulator interface(VBMB-022) 9) 8051 Microcontroller CMCS Family Microcontroller Trainer(Micro- 10) Thermometer Kit 11) ACL-02, Amplitude Receiver Kit. 12) ACL-03, FM Tx Kit 13) ACL-04, FM Rx Kit 14) Filter/Noise 15) Sampling Reconstruction Kit. 16) DCL-03, PCM kit
11	Electronics & Communication Engg	AEC Lab	1) Resistance of different values. 2) Transistors. 3) FETs. 4) Connecting wares. 5) Soldering Irons. 6) ICs. 7) 4-Bit Binary Ripple Counter [DB-14] 8) BNC to BNC Cable [BNC]. 9) BNC to Crocodile Cable (BNC-CRO). 10) Multimeter (VC97)
12	Electronics & Communication Engg	DEC Lab	1) Binary order / Subs tractor. [DB-08]. 2) Multiplexer/De multiplexer. [DB-10] 3) Flip flops. [DB-11]. 4) Shift Register [DB-12]. 5) 4-BIT Synchronous Binary Counter. 6) FG-02 2Mhz. Function Generator with frequency Counter. 7) DMM-10 3 ¼ Digital Low cost Handelled Multimeter. 8) DSO - 025C1 - 0316, 0390 25 Mhz. 100 MS/s Col

13	Electrical & Electronics Engg	E. M. Lab	<ol style="list-style-type: none"> 1) 2-Pole MCB 20^a- 2nos. 2) 3 –Pole MCB 10^a-01 no. 3) 3- Pole MCB 16^a-01 no. 4) D.O.L. Strarter For 3Hp SQIM-01 no. 5) Rectifier Unit-80^a, Variable Type)-220 Vpc. – 01 Set. 6) Ramson DC Shunt Motor 5 Hp Coupled 3Kva Alter motor- 01 Set. 7) Ramson DC Shunt motor 5Hp, coupled 3 KvA Alter Motor.- 01 Set. 8) Control panel for synchronization Panel – 01 Set. 9) Field Regulador 600*600- 04 no., Field Regulador 600*400 – 02 no. 10) Digital Techno meter – 3 no. 11) Panel frame me1 -3, Motor-1 – 4 no. 12) Mg BASE-3, Motor BASE-1 – 4 no. 13) Ramson DC Shunt Motor 5Hp coupled with DC shunt Generador 2 KW.- 01Set. 14) Ramson-SCIM 5HP.- 01 no. 15) Varivolt 3-Phase variac 15^a (closed)- 02 no. 16) Transformer 3/3KVA. 415/120V/120V (closed).- 01 no. 17) Control Panel for MG set- 01 no. 18) Control Panel for Alternator- 02 no. 19) Control Panel so. Cage.Ind.Motor- 01 no. 20) AC Voltmeter – 150/300/600 V.- 7 no. 21) AC Ameter-1/2^a-01 no. 22) AC Ameter-5/10^a-05 no. 23) AC Ameter-5/10/25^a- 01 no. 24) AC Ameter-1/3/10^a-01 no. 25) DC Voltmeter-300V-08 no. 26) DC Ameter-10/20^a- 03 no. 27) VPF(Wattmeter)2.5/5^a 150/300/600v.-03 no. 28) LPF(Wattmeter)2.5/5^a-75/150/300V.
14	Mechanical Engg.	Heat Transfer Laboratory	<ol style="list-style-type: none"> 1)Thermal conductivity of composite slab 2) Surface emissivity apparatus 3) Parallel and counter flow heat exchanger apparatus 4) Stefan Boltzman Apparatus 5) FIN-PIN Apparatus 6) Gear Oil Pump Test Rig 7) Cut Sectional Working model of Transmission system 8) Centrifugal Compressor 9) Heat Transfer Coefficient in Natural Convection 10) Critical Heat Flux Apparatus 11) Joule Thompson 12) Bomb Calorimeter

15	Mechanical Engg.	Fluid Mechanics & Hydraulic Machines Laboratory	<ol style="list-style-type: none"> 1) Bernoulli's Apparatus 2) Bourdon Tube Pressure Gauge 3) Metacentric height measurement apparatus 4) Venturimeter / Orifice meter 5) Centrifugal Pump 6) Reciprocating Pump 7) Francis Turbine 8) Pelton Turbine 9) Impact of Jet 10) Pipe Friction Apparatus 11) V-Notch Apparatus 12) Reynold's Apparatus
16	Mechanical Engg.	PRODUCTION AND IC ENGINE Laboratory	<ol style="list-style-type: none"> 1) Single cylinder fuel injection system 2) Model of water cooling system 3) Four cylinder fuel injection system in diesel engine 4) Solex carburetor 5) Moulding sand testing apparatus 6) Microscope 7) Lathe tool dynamometer 8) Drilling tool Dynamometer 9) Sine Bar 10) Cut model of single cylinder 4-S petrol engine 11) 4-S C.I engine test rig 12) 4-S S.I engine test rig 13) 4-Cylinder 4-S S.I. Engine test rig 14) VCR Engine works with alternate fuels
17	Mechanical Engg.	Machine Dynamic Laboratory	<ol style="list-style-type: none"> 1) Universal governor appt 2) Gyroscopic test rig 3) Static Dynamic Balancing appt. 4) Epicyclic gear train 5) Determination of critical speed of Rotating shaft 6) CAM Analysis 7) Helical Spring 8) Screw Jack 9) Journal Bearing 10) Simple / compound /Reverted Gear 11) Rope belt dynamometer 12) Drum Brake 13) Bifilar Suspension Apparatus 14) Trifilar Suspension Apparatus 15) Coriolis component of acceleration apparatus 16) Radius of gyration of connecting rod

18	Mechanical Engg.	Refrigeration and Air Conditioning and Measurement Laboratory	<ol style="list-style-type: none"> 1) Vapour Compression test rig 2) Vapour Absorption Test Rig 3) Cooling Tower 4) Calibration of thermocouples 5) Vibration measuring equipment 6) Window Air conditioning apparatus 7) Air Conditioning apparatus 8) Rotameter apparatus 9) Pneumatic trainer kit 10) Strain gauge apparatus
19	Mechanical Engg.	Material Testing Laboratory	<ol style="list-style-type: none"> 1) Torsion Testing Machine 2) Universal Testing Machine (UTM) 3) Fatigue Testing Machine 4) Impact Testing Machine 5) Compression Testing Machine 6) Hardness Testing Machine
20	Civil Engg.	Geo Technical Laboratory	<ol style="list-style-type: none"> 1) Unconfined compression testing machine 2) Laboratray Vane Shear 3) California Bearing Ratio Apparatus 4) High speed stirrer with dispersion cup & baffle. 5) Shrinkage Limit Set 6) Hand Operated Extractor 7) Direct shear apparatus 8) Load Frame Appratus 9) Triaxial cell 10) Pore pressure apparatus 11) Consolidation Appratus 12) Pycnometer-14nos 13) ISSeive (2.36mm,4.75mm,1.18mm,600μ,425μ,300μ,150μ,75μ)-30nos.) 14) Thermostatically Controlled Oven 15) Sieve Shaker 16) Hydrometer-2 nos 17) Measuring Cylinder-2nos 18) Liquid Limit Set(Casagrande Apparatus) 19) Liquid Limit Set(Penetration Method) 20) Relative density apparatus 21) Laboratory permeability apparatus 22) Plastic Limit Set 23) Core Cutter 24) Sand pouring cylinder 25) Compaction Test Appratus(light) 26) Compaction Test Appratus(heavy) 27) Lateral Pressure Assembly 28) Sampling tube 29) Rapid moisture meter 30) Split Sampling Tube

			31) Drilling Rod for penetration test
21	Civil Engg.	Transportation Laboratory	<ul style="list-style-type: none"> 1) Los Angeles Abrasion testing Machine 2) Los Angeles Abrasion testing Machine Ball- 12 nos 3) Aggregate Impact Value testing apparatus with container 4) Aggregate crushing value Apparatus 5) Universal Penetrometer 6) Ring and Ball apparatus 7) Ductility testing apparatus 8) Flash and fire point apparatus 9) Marshall Apparatus 10) Specific gravity bottle 11) Thermometer 12) Digital Thermometer- 3 nos. 13) Viscosity Apparatus 14) Weighing Machine 15) Film stripping device 16) Thickness gauge 17) Length Gauge 18) Vernier Caliper 19) Buoyancy Balance 20) Bitumen Extractor 21) GI sieves -3 nos. 22) GI sieves 12" dia- 5 nos. 23) Glass beakers 24) Glass beakers-2 nos.
22	Civil Engg.	Survey Field Laboratory	<ul style="list-style-type: none"> 1) Land Measuring Metric chain.- 3 nos 2) Land Measuring Metric chain. 3) Wooden Peg- 10 nos 4) Ranging Rod -15 nos 5) Prismatic Compass - 4 nos 6) Plane table with stand & accessories - 2 nos. 7) Dumpy Level - 5 nos 8) Aluminum Leveling Staff - 5 nos 9) Cross Staff 10) Precision Direct Reading Vernier Transit Theodolite - 3 nos 11) Stop Watch 12) Hammer 13) Fibre Glass Tape - 3 nos 14) Fibre Glass Tape 15) Arrow - 10 nos 16) Total Station 17) Steel Tape - 2 nos 18) Dust Mask

23	Civil Engg.	Material Testing Laboratory	<ol style="list-style-type: none"> 1) Vicat Apparatus - 3 nos 2) Compression Testing Machine - 3 nos 3) Vibrating Machine 4) Tensile Testing Machine 5) Specific Gravity Bottle - 3 nos 6) Le-Chatelier Mould 7) Le-Chatelier Water bath 8) IS Sieve - 15 nos 9) Pan and Cover for 20cm Diameter Sieve 10) Mortar Cube Mould - 13 nos 11) Permeability Test Apparatus - 3 nos 12) Slump Cone - 2 nos 13) Compaction Factor Test 14) Cube Concrete Mould - 20 nos 15) Cylinder Concrete Mould - 8 nos 16) Beam Concrete Mould - 8 nos 17) Briquette Mould 18) Flow Table 19) Weighing Machine 20) Flexural Testing Machine 21) Slump Cone 22) GI Tray - 2 nos 23) Enamel Tray - 4 nos 24) Gi Sieve - 22 nos. 25) Gauging Trowel - 8 nos 26) Normal Trowel - 9 nos 27) Measuring Cylinder - 2 nos 28) Belcha 29) Baby Concrete Mixture 30) Concrete test Hammer
24	Agriculture Engineering	Agriculture for Engineering	<ol style="list-style-type: none"> 1) Vicat Apparatus - 3 nos 2) Digital pH meter 3) Conductivity meter 4) Kjeldhal digestion unit 5) Soil hydrometer 6) Core sampler 7) Relative density bottle 8) Digital electronic balance 9) Hot air oven
25	Agriculture Engineering	Engineering Properties of Agricultural Produce	<ol style="list-style-type: none"> 1) Vernier Calliper 2) Micrometer screw gauge 3) Pycnometer 4) Hot air oven 5) Texture analyzer 6) Terminal velocity apparatus 7) Angle of repose apparatus

26	Agriculture Engineering	Mechanics and Open Channel Hydraulic Lab	<ol style="list-style-type: none"> 1) Cassagrande apparatus 2) Hydrometer 3) Cone penetrometer 4) Weir 5) Notch 6) Venturimeter 7) Rain gauge 8) Hot air oven 9) Tensiometer 10) Pressure Plate, apparatus 11) Venturimeter 12) Sieve shaker 13) Pycnometer 14) Mouthpiece
27	Agriculture Engineering	HYDROLOGY & SOIL & WATER CONSERVATION ENGINEERING	<ol style="list-style-type: none"> 1) RAIN GAUGE(SIMON TYPE,TIPPING BUCKET TYPE,SYPHON TYPE) 2) COSHOCTON WHEEL SAMPLER 3) CURRENT METER 4) TENSIOMETER
28	Agriculture Engineering	Farm Machinery Shed	<ol style="list-style-type: none"> 1) Power Tiller 2) Power Reaper 3) Paddy Trans planter 4) Seed Cum Fertilizer Drill 5) Knapsack sprayer 6) Post hole digger 7) Lawn mower 8) Garden tools 9) Power operated paddy thresher, 10) Potato planter 11) MB plough and rotavator engine 12) Cooling system 13) Lubrication system Tray Dryer 14) Specific gravity separator 15) Cyclone separator 16) Dal mill 17) Rubber roll sheller

(iii) COMPUTING FACILITIES:-

a) Number of configuration of system:-

1. Desktop- 647 nos
 2. Printer- 44 nos
 3. Scanner - 14 nos
 4. Data Switch- 110 nos
 5. Router & WI-Fi - 40 nos
 6. UPS - 14 no
 7. Motherboard- 200 nos
 8. CPU Fan- 60 nos
 9. Hard Disk- 150 nos
 10. RAM- 221 nos
 11. SPMS- 123 nos
 12. Laptop-15 nos
 13. Keyboard & Mouse-242 nos
 14. Monitor-124 nos
 15. Lancard-08 nos
 16. Pen Drive- 48 nos
 17. External DVD Writer- 04 nos
 18. Web Camera- 11 nos
 19. Projector- 67 nos
 20. CCTV Camera- 317 nos
 21. Video Still Camera- 5 nos
 22. Biometric Machine-35 nos
 23. Sound System-115 nos
 24. Software Application- 31 nos
 25. Tool-387
- b) Total number of systems connected by LAN: - 804
- c) Total number of systems connected to WAN: - 804
- d) Internet bandwidth:-100+10 Mbps: Line form Jio & Vodafone
- e) Major software packages available: - Windows 98, Windows 2003 server, Linux 9.0, Microsoft window-10

MSDN Academic Alliance Ver-7 Full Pack, Borland C++, MS Office 2007, Oracle-10, Oracle-8, Adobe Photoshop-7, Matlab-7, Java-3.0, Tally-9.0, Autocard-2007, 2010

f) Special Purpose facilities available: - Yes

(iv) WORKSHOP:-

a) List of facilities available:-

Games and Sports facilities : Yes

Gymnasium : Yes

Extra Curriculum Activities : Yes

Soft Skill Development Facilities : Yes

Number of Classrooms and size of each : 59 (66.33 sq.m)

Number of Tutorial rooms and size of each : 20 (36 sq.m)

Number of Laboratories and size of each : 44 (180sq.m appx.)

Number of drawing halls and size of each : 03 (183.00 sq.m)

Number of Computer Center with capacity: 06 (500 sq.m. in approx.)

Central Examination Facility Number of Rooms : Yes

(Located in 5 floors are converted into examination halls during examination time based on availability)

(v) Teaching Learning Process:-

a) Curriculum and syllabus for each of the programme as approved by the University:-Yes
Available on www.bput.ac.in

b) Academic Calendar of the University:- Yes
Available on www.bput.ac.in

c) Academic Time Table:- Yes

d) Teaching Load of each Faculty:-

e) Professor : 08 hours per week

Asso. Professor : 12 hours per week

Asst. Professor : 16 hours per week

f) Internal Continuous Evaluation System in Place :- Yes

g) Student's assessment of Faculty, System in place :- Yes

NOTE: - Suppression and/or misrepresentation of information would attract appropriate penal action.

Prof. (Dr.) Trilochan Sahu
PRINCIPAL

Annexure-J

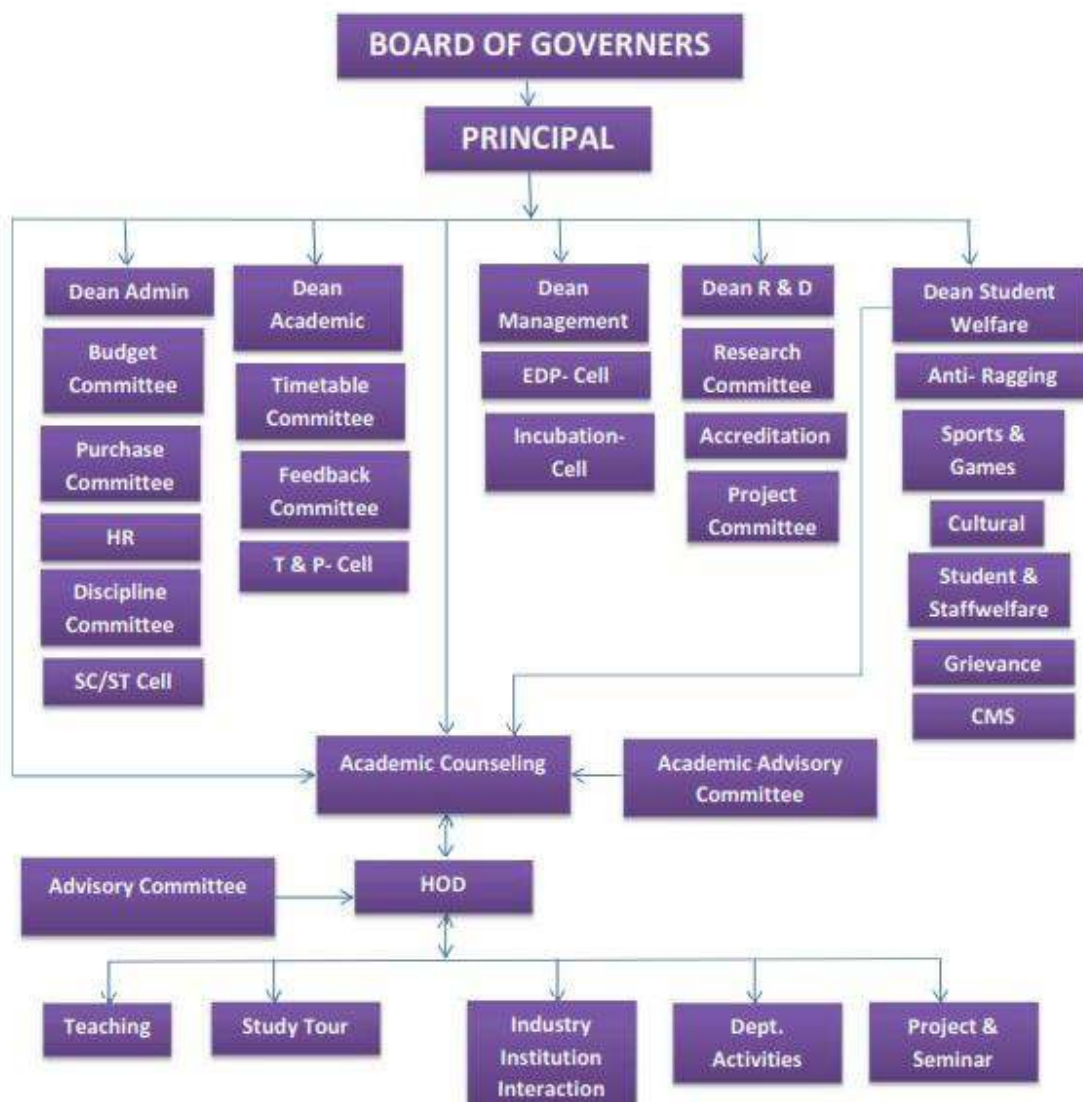

Annexure-II

Department	Name of the Faculty	Gender	Current Designation
AGE	Aditya Kumar	Male	Assistant Professor
AGE	Bibhuti B. Mallick	Male	Assistant Professor
AGE	Biswajita Bhanja	Female	Assistant Professor
AGE	Dr Kambaska Kumar Behera	Male	Associate Professor
AGE	Dr Madhumita Sahoo	Female	Assistant Professor
AGE	Dr Md Khalid Khan	Male	Professor
AGE	Dr Satyananda Swain	Male	Professor
AGE	Gayatri Mohanty	Female	Assistant Professor
AGE	Kanhei Mohanty	Male	Assistant Professor
AGE	Leena R. Mishra	Female	Assistant Professor
AGE	Mrutyunjay Dhal	Male	Assistant Professor
AGE	Priyadarshini Choudhury	Female	Assistant Professor
AGE	Rakesh Kumar Behera	Male	Assistant Professor
AGE	Sarbani Padhy	Female	Assistant Professor
AGE	Sushree Monali	Female	Assistant Professor
BSH	Afreen Ali	Female	Assistant Professor
BSH	Ankita Mohanty	Female	Assistant Professor
BSH	Babli Das	Female	Assistant Professor
BSH	Bikram Keshari Rout	Male	Associate Professor
BSH	Bismita Manjari Biswal	Female	Assistant Professor
BSH	Chinmay Kumar Swain	Male	Assistant Professor
BSH	Dr Bikash Kumar Dash	Male	Associate Professor
BSH	Dr Garagu Sunapriya Acharya	Female	Associate Professor
BSH	Dr Himansu Bhusana Panigrahy	Male	Associate Professor
BSH	Dr Ipsita Hota	Female	Assistant Professor
BSH	Dr Kharabela Swain	Male	Associate Professor
BSH	Dr Manoranjan Mishra	Male	Professor
BSH	Dr Nihar Ranjan Panda	Male	Associate Professor
BSH	Dr Pallab Kumar Kar	Male	Professor
BSH	Dr Prasanna Kumar Rout	Male	Professor

BSH	Dr Priyambada Mallick	Female	Assistant Professor
BSH	Dr Priyambada Nayak	Female	Associate Professor
BSH	Dr Rojalin Sadual	Male	Professor
BSH	Dr Sasmita Hota	Female	Associate Professor
BSH	Dr Suchitra Pattanaik	Female	Associate Professor
BSH	Gyan Ranjan Jena	Male	Assistant Professor
BSH	Jogendra Kumar Das	Male	Assistant Professor
BSH	Jyoti Darsan Acharya	Male	Assistant Professor
BSH	Manas Ranjan Palai	Male	Assistant Professor
BSH	Manisha Devi	Female	Assistant Professor
BSH	Minati Pradhan	Female	Assistant Professor
BSH	Parsuram Sahoo	Male	Assistant Professor
BSH	Pradeepta Kumar Pandia	Male	Assistant Professor
BSH	Pranati Mishra	Female	Assistant Professor
BSH	Radha Raman Padhi	Male	Assistant Professor
BSH	Rakjesh Kumar Sahoo	Female	Associate Professor
BSH	Sipra Mohanty	Female	Assistant Professor
BSH	Somyaranjan Dihudi	Male	Assistant Professor
BSH	Surya Narayan Biswal	Male	Assistant Professor
BSH	Swati Das	Female	Assistant Professor
Civil	Abhijit Mangaraj	Male	Assistant Professor
Civil	Ananya Punyotoya Parida	Female	Assistant Professor
Civil	Bhabani Shankar Si	Male	Assistant Professor
Civil	Chitrabhanu Sahoo	Male	Assistant Professor
Civil	Dr Chinmaya Kumar Mahapatra	Male	Professor
Civil	Dr Chittaranjan Dalai	Male	Associate Professor
Civil	Indira Priyadarsini Padhy	Female	Assistant Professor
Civil	Rajesh Kumar Mantry	Male	Assistant Professor
Civil	Sanam Sarita Tripathy	Female	Assistant Professor
Civil	Santosh Kumar Sahoo	Male	Assistant Professor
Civil	Saumyajyoti Sarangi	Male	Assistant Professor
Civil	Simantinee Samal	Female	Assistant Professor
Civil	Sitaram Satapathy	Male	Assistant Professor
Civil	Sudeshna Acharya	Female	Assistant Professor
Civil	Surajit Pattnaik	Male	Associate Professor
Civil	Umasankar Panda	Male	Assistant Professor

Civil	Amiya Jyoti Nayak	Male	Assistant Professor
Civil	Dr Maheswar Maharana	Male	Professor
CSE	Aliva Pattanaik	Female	Assistant Professor
CSE	Allupati Chakradhar Patro	Male	Assistant Professor
CSE	Amitav Saran	Male	Assistant Professor
CSE	Archana Mohanty	Female	Assistant Professor
CSE	Asish K. Prusty	Male	Assistant Professor
CSE	Bhadrasheela Katha	Female	Assistant Professor
CSE	Bibhu P. Sahu	Male	Assistant Professor
CSE	Bikash Nayak	Male	Assistant Professor
CSE	Biswadarsi Biswal	Male	Assistant Professor
CSE	Biswajeet Sethi	Male	Assistant Professor
CSE	Chandra Bhanu Nayak	Male	Assistant Professor
CSE	Debaprasad Nanda	Male	Assistant Professor
CSE	Dr Aswini Mohanty	Male	Professor
CSE	Dr Debasish Acharya	Male	Associate Professor
CSE	Dr Pratyush Ranjan Mohapatra	Male	Associate Professor
CSE	Dr Saroj K. Rout	Male	Associate Professor
CSE	Dr Sasmita Pani	Female	Associate Professor
CSE	Dr Satya R. Mohapatra	Male	Associate Professor
CSE	Dr Satyajit Nayak	Male	Associate Professor
CSE	Dr Sitanath Biswas	Male	Associate Professor
CSE	Dr Soumendra Prasad Rout	Male	Assistant Professor
CSE	Dr Subhrajit Kanungo	Male	Assistant Professor
CSE	Dr Sujit Kumar Panda	Male	Professor
CSE	Gyanendra Singha	Male	Assistant Professor
CSE	Jagannath Ray	Male	Assistant Professor
CSE	Jiten Kumar Sabar	Male	Assistant Professor
CSE	Kshirod K. Sethy	Male	Assistant Professor
CSE	Madhusree Kuanr	Female	Assistant Professor
CSE	Madhusudan Pattnaik	Male	Assistant Professor
CSE	Mousumi Parhi	Female	Assistant Professor
CSE	Nibedita Sahoo	Female	Assistant Professor
CSE	Nibedita Shial	Female	Assistant Professor
CSE	Nilachakra Dash	Male	Assistant Professor
CSE	Prasanta Pattnaik	Male	Assistant Professor

CSE	Priti Manjari Barik	Female	Assistant Professor
CSE	Pritiprava Mishra	Female	Assistant Professor
CSE	Priyabrata Nayak	Male	Assistant Professor
CSE	Priyanka Priyadarshini Pattnaik	Female	Assistant Professor
CSE	Purushottam Kumar	Male	Assistant Professor
CSE	Puspita Ray	Female	Assistant Professor
CSE	Rani Dubey	Female	Assistant Professor
CSE	Rosaleen Rath	Female	Assistant Professor
CSE	Sarthak Rout	Male	Assistant Professor
CSE	Sasmita Tripathy	Female	Assistant Professor
CSE	Saudamini Samantaray	Female	Assistant Professor
CSE	Sisir Kumar Mishra	Male	Assistant Professor
CSE	Smruti Padma Pradhan	Female	Assistant Professor
CSE	Smruti Ranjan Swain	Male	Assistant Professor
CSE	Smruti Smaraki Sarangi	Female	Assistant Professor
CSE	Smrutisrita Samal	Female	Assistant Professor
CSE	Soumendra K. Senapati	Male	Assistant Professor
CSE	Sreerudra Pratik	Male	Assistant Professor
CSE	Suchisnita Nayak	Female	Assistant Professor
CSE	Sugandhita Sahoo	Female	Assistant Professor
CSE	Sukanta Kumar Mohanty	Male	Assistant Professor
CSE	Swarnananda Muduli	Male	Assistant Professor
CSE	Yasobanta Rout	Male	Assistant Professor
ECE	Ajeeta Kar	Female	Assistant Professor
ECE	Dr Anil K. Nayak	Male	Associate Professor
ECE	Dr Anup S. Sadangi	Male	Associate Professor
ECE	Dr Iv Prakash	Male	Associate Professor
ECE	Dr Saradiya K. Parija	Male	Associate Professor
ECE	Dr Sidheswar Routray	Male	Associate Professor
ECE	Durga P. Mishra	Male	Assistant Professor
ECE	Fatheema Zaheera	Female	Assistant Professor
ECE	Jharana Behera	Female	Assistant Professor
ECE	Jyostnamayee Behera	Female	Assistant Professor
ECE	Kumar Debi Prasad	Male	Assistant Professor
ECE	Saumendra Behera	Male	Assistant Professor
EEE	Abhilash Pradhan	Male	Assistant Professor

EEE	Amrit Choudhury	Male	Assistant Professor
EEE	Aparna Prusty	Female	Assistant Professor
EEE	Asish Kumar Mallick	Male	Assistant Professor
EEE	Balaji Prasad Padhi	Male	Associate Professor
EEE	Bhagyashree Satpathy	Female	Assistant Professor
EEE	Debasis Nanda	Male	Assistant Professor
EEE	Dr Ajaya Kumar Swain	Male	Professor
EEE	Dr Bhabani Patnaik	Female	Assistant Professor
EEE	Dr Ravi Narayan Panda	Male	Professor
EEE	Dr Rupali Mohanty	Female	Associate Professor
EEE	Dr Sasmita Lenka	Female	Assistant Professor
EEE	Dr Somanath Mishra	Male	Associate Professor
EEE	Dr Subhendu Sekhar Sahoo	Male	Assistant Professor
EEE	Monalisa Samal	Female	Assistant Professor
EEE	Priyajit Dash	Male	Assistant Professor
EEE	Rasmita Rani Panda	Female	Assistant Professor
EEE	Rojalin Rout	Female	Assistant Professor
EEE	Sanmaya Sanjeet Jena	Male	Assistant Professor
EEE	Shaswat Kumar Lenka	Male	Assistant Professor
EEE	Sibananda Mishra	Male	Associate Professor
EEE	Suprabha Ray	Female	Assistant Professor
EEE	Sushree Shataroopa Mohapatra	Female	Assistant Professor
MBA	Abdul Muntakim Khan	Male	Assistant Professor
MBA	Akankshya Panda	Female	Assistant Professor
MBA	Angurbala Mishra	Female	Assistant Professor
MBA	Bhabagrahi Mohapatra	Male	Assistant Professor
MBA	Bikash Mahapatra	Male	Assistant Professor
MBA	Dillip K. Mohanty	Male	Assistant Professor
MBA	Dipak K. Mishra	Male	Assistant Professor
MBA	Dipak K. Patro	Male	Assistant Professor
MBA	Dr Biswaranjan Parida	Male	Associate Professor
MBA	Dr Cb Kumar	Male	Associate Professor
MBA	Dr Hemant Kumar Panda	Male	Professor
MBA	Dr Mousumi Panda	Female	Associate Professor
MBA	Dr Surya N. Pattnaik	Male	Professor
MBA	Lala Niladri B. Ray	Male	Assistant Professor

MBA	Manas R. Sethy	Male	Assistant Professor
MBA	Nihar Ranjan Swain	Male	Assistant Professor
MBA	Pabitra K. Sahu	Male	Assistant Professor
MBA	Prasanta K. Das	Male	Assistant Professor
MBA	Prasanta Sahoo	Male	Assistant Professor
MBA	Priti Dhara Hota	Female	Assistant Professor
MBA	Ranu Chhatoi	Female	Assistant Professor
MBA	Robin Abraham	Male	Assistant Professor
MBA	Shibani Shuvasmita	Female	Assistant Professor
MBA	Sipra Karmakar	Female	Assistant Professor
MBA	Smruty Smaranika Das	Female	Assistant Professor
MBA	Subrat K. Panda	Male	Assistant Professor
MBA	Sukanta Behera	Male	Assistant Professor
MBA	Sumati Mishra	Female	Assistant Professor
MBA	Tasmin Mishra	Female	Assistant Professor
MCA	Amrita Anandika	Female	Assistant Professor
MCA	Amrutanshu Panigrahi	Male	Assistant Professor
MCA	Antaryami Muduli	Male	Assistant Professor
MCA	Bhupesh Deka	Male	Associate Professor
MCA	Chinamayananda Padhy	Male	Assistant Professor
MCA	Dr Satya Ranjan Pattanaik	Male	Associate Professor
MCA	Kamalakanta Shaw	Male	Assistant Professor
MCA	Manmathnath Das	Male	Assistant Professor
MCA	Mohapatra Girashree Sahu	Female	Assistant Professor
MCA	Nitu Singh	Female	Assistant Professor
MCA	Pratyasha Pradhan	Female	Assistant Professor
MCA	Rashmi Rani Panda	Female	Assistant Professor
MCA	Roseleen Anjum	Female	Assistant Professor
MCA	Subhashree Sukla	Female	Assistant Professor
MCA	Subhendu Sekhar Sahoo	Male	Assistant Professor
MCA	Susant J Das	Male	Assistant Professor
Mechanical	Alok Kumar Mohapatra	Male	Assistant Professor
Mechanical	Alok Kumar Sahoo	Male	Assistant Professor
Mechanical	Avaya K. Baliarsingh	Male	Assistant Professor
Mechanical	Dipti Acharya	Female	Assistant Professor
Mechanical	Dr Amar Kumar Das	Male	Associate Professor

Mechanical	Dr Asita K. Rath	Male	Assistant Professor
Mechanical	Dr Banamali Dalai	Male	Professor
Mechanical	Dr Debesh Kumar Mishra	Male	Associate Professor
Mechanical	Dr Mamata Kumari Padhy	Female	Professor
Mechanical	Dr Manas Ranjan Pal	Male	Assistant Professor
Mechanical	Dr Rabi Narayan Bag	Male	Assistant Professor
Mechanical	Dr Samir Kumar Panda	Male	Assistant Professor
Mechanical	Dr Subhashree Naik	Female	Assistant Professor
Mechanical	Kedar Natha Hota	Male	Assistant Professor
Mechanical	Madan Mohan Sahu	Male	Assistant Professor
Mechanical	Manas K. Parichha	Male	Assistant Professor
Mechanical	Rabi Narayan Sarangi	Male	Assistant Professor
Mechanical	Radha Krushna Sahu	Male	Assistant Professor
Mechanical	Rama Chandra Parida	Male	Assistant Professor
Mechanical	Soubhagya Ghadai	Male	Assistant Professor
Mechanical	Dr G Arun Manohar	Male	Professor
Mechanical	Dr Kaialsh C. Panda	Male	Professor
Mechanical	Dr Ravi Sinha	Male	Associate Professor

